

**GENERAL NOTES**

1. CONTRACTOR IS RESPONSIBLE FOR ALL CONSTRUCTION STAKING.
2. CONTRACTOR TO VERIFY LISTED DIMENSIONS PRIOR TO CONSTRUCTION.
3. CONTRACTOR TO VERIFY ALL LOCATIONS OF UTILITIES PRIOR TO INITIATION OF ANY CONSTRUCTION OPERATIONS.
4. COORDINATE INSTALLATION OF ELECTRICAL AND IRRIGATION CONDUIT AND GLEEVES WITH RESPECTIVE CONTRACTORS.

**SLL**  
 studio L&L PLLC  
 Lathan Wedin, Architect  
 300 Range View Road  
 Ellensburg, Washington 98926  
 509.856.4433

**NORTH FORK AI**  
 13491 Manastash Road  
 Ellensburg, Washington  
 98926

REV	DATE	DESCRIPTION

PROJ. NO. SLL201811  
 DRAWN LAW  
 CHECKED  
 DATE 4/9/2018  
 © studio L&L, PLLC

**NORTH FORK RANCH SITE PLAN**

**NORTH FORK RANCH SITE PLAN**  
 1" = 20'-0"

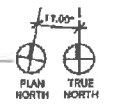

**RECEIVED**  
 APR 11 2018

**AS102**  
 SHEET OF

**Kittitas County CDS**

RECEIVED  
APR 11 2018

Kittitas County CDS



studio L&L PLLC  
Lathan Wedin, Architect  
300 Range View Road  
Ellensburg, Washington 98928  
509.656.4463

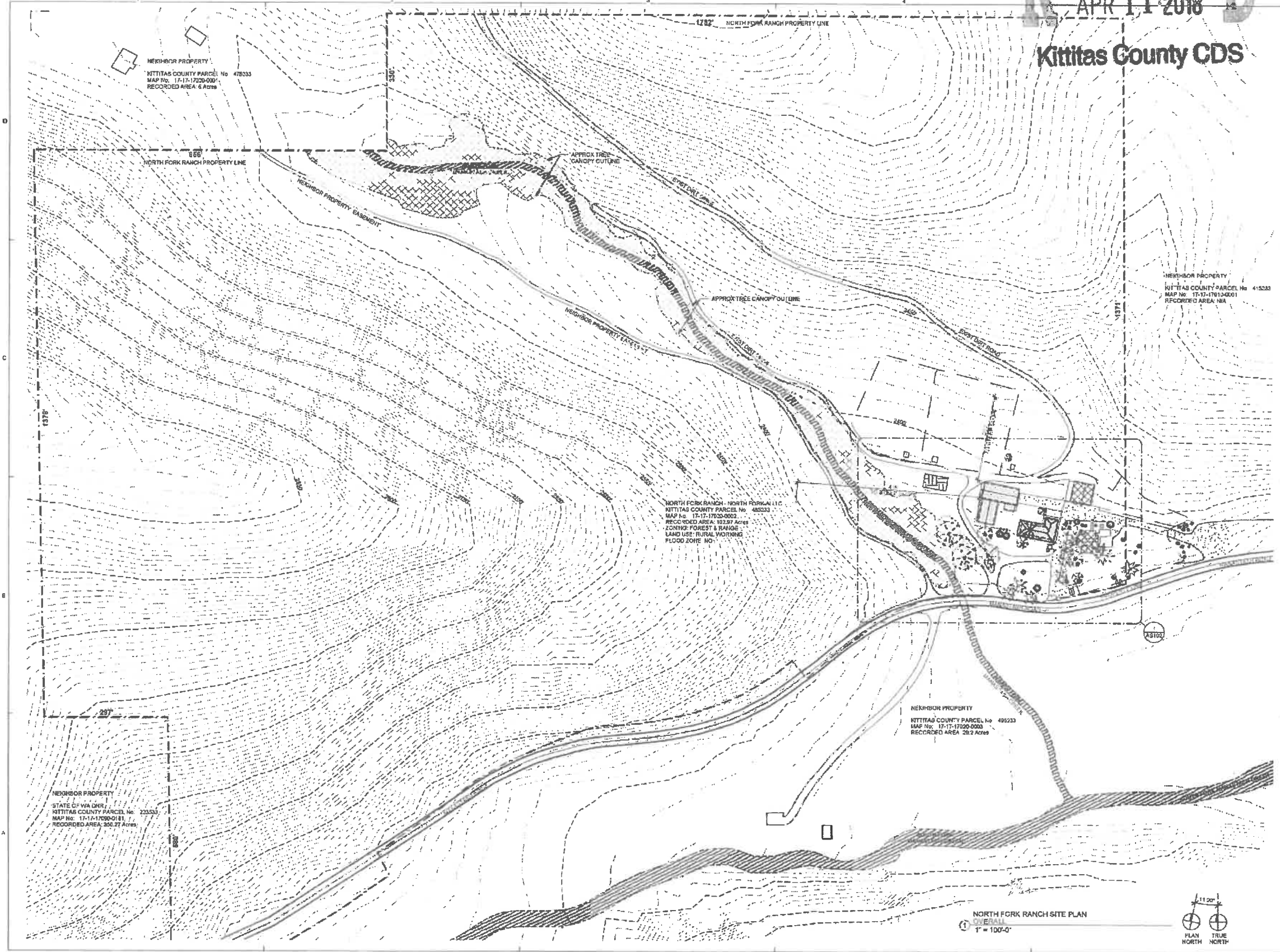

NORTH FORK AI  
13491 Manastash Road  
Ellensburg, Washington  
98926

REV	DATE	DESCRIPTION

PROJ. NO. SL1201811  
DRAWN  
CHECKED  
DATE 04/05/18  
© studio L&L, p.c.

OVERALL SITE PLAN

AS101

SHEET 03

NORTH FORK RANCH SITE PLAN  
OVERALL  
1" = 100'-0"

